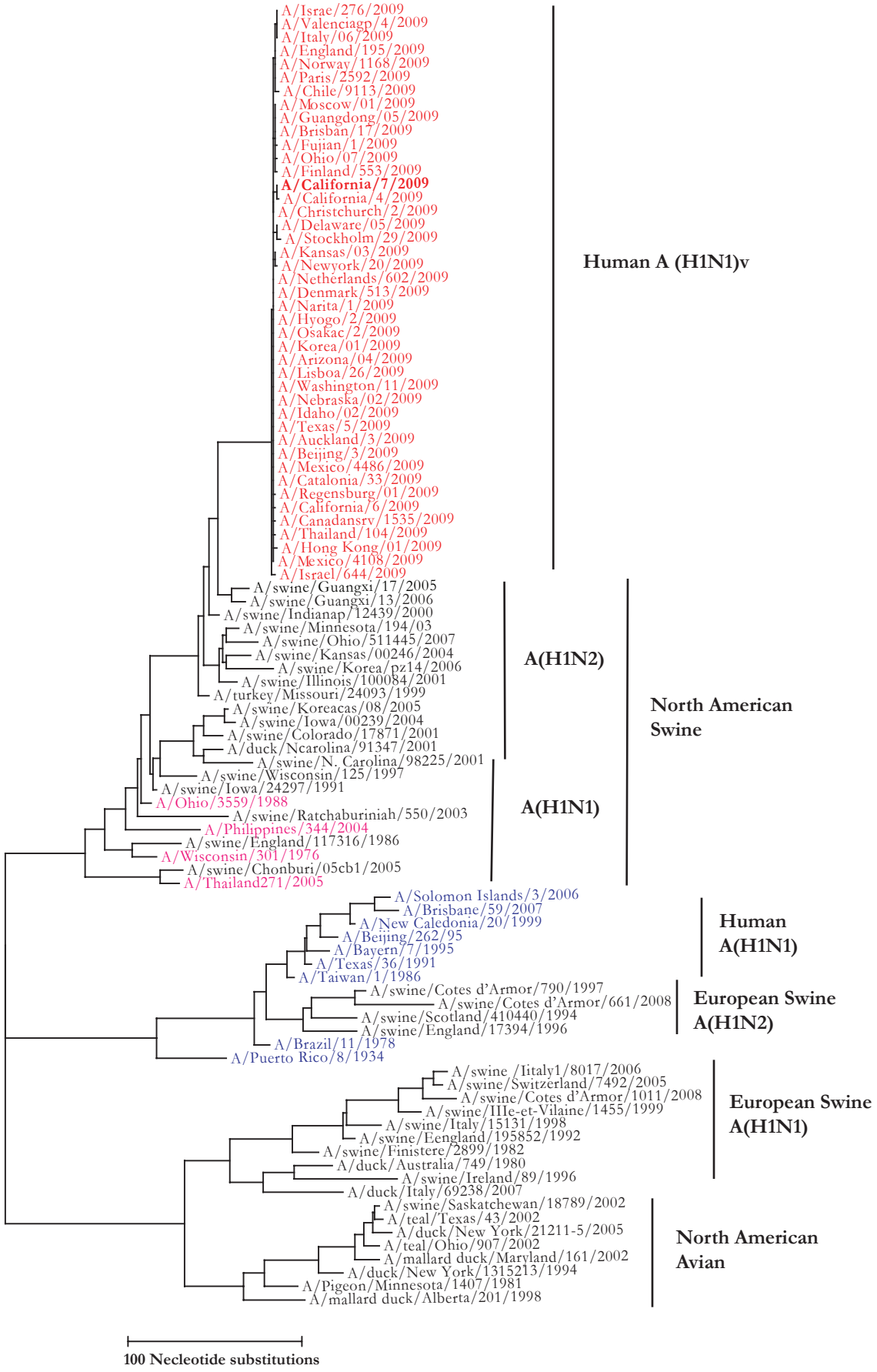
A/Israe/276/2009
A/Valenciagp/4/2009
A/Italy/06/2009
A/England/195/2009
A/Norway/1168/2009
A/Paris/2592/2009
A/Chile/9113/2009
A/Moscow/01/2009
A/Guangdong/05/2009
A/Brisban/17/2009
A/Fujian/1/2009
A/Ohio/07/2009
A/Finland/553/2009
A/California/7/2009
A/California/4/2009
A/Christchurch/2/2009
A/Delaware/05/2009
A/Stockholm/29/2009
A/Kansas/03/2009
A/Newyork/20/2009
A/Netherlands/602/2009
A/Denmark/513/2009
A/Narita/1/2009
A/Hyogo/2/2009
A/Osakac/2/2009
A/Korea/01/2009
A/Arizona/04/2009
A/Lisboa/26/2009
A/Washington/11/2009
A/Nebraska/02/2009
A/Idaho/02/2009
A/Texas/5/2009
A/Auckland/3/2009
A/Beijing/3/2009
A/Mexico/4486/2009
A/Catalonia/33/2009
A/Regensburg/01/2009
A/California/6/2009
A/Canadansrv/1535/2009
A/Thailand/104/2009
A/Hong Kong/01/2009
A/Mexico/4108/2009
A/Israel/644/2009
Human A (H1N1)v
A/swine/Guangxi/17/2005
A/swine/Guangxi/13/2006
A/swine/Indianap/12439/2000
A/swine/Minnesota/194/03
A/swine/Ohio/511445/2007
A/swine/Kansas/00246/2004
A/swine/Korea/pz14/2006
A/swine/Illinois/100084/2001
A/turkey/Missouri/24093/1999
A/swine/Koreacas/08/2005
A/swine/Iowa/00239/2004
A/swine/Colorado/17871/2001
A/duck/Ncarolina/91347/2001
A/swine/N. Carolina/98225/2001
A/swine/Wisconsin/125/1997
A/swine/Iowa/24297/1991
A/Ohio/3559/1988
A/swine/Ratchaburiniah/550/2003
A/Philippines/344/2004
A/swine/England/117316/1986
A/Wisconsin/301/1976
A/swine/Chonburi/05cb1/2005
A/Thailand271/2005
A(H1N2)
A(H1N1)
North American Swine
A/Solomon Islands/3/2006
A/Brisbane/59/2007
A/New Caledonia/20/1999
A/Beijing/262/95
A/Bayern/7/1995
A/Texas/36/1991
A/Taiwan/1/1986
Human A(H1N1)
A/swine/Cotes d'Armor/790/1997
A/swine/Cotes d'Armor/661/2008
A/swine/Scotland/410440/1994
A/swine/England/17394/1996
European Swine A(H1N2)
A/Brazil/11/1978
A/Puerto Rico/8/1934
A/swine /Iitaly1/8017/2006
A/swine/Switzerland/7492/2005
A/swine/Cotes d'Armor/1011/2008
A/swine/IIIe-et-Vilaine/1455/1999
A/swine/Italy/15131/1998
A/swine/Eengland/195852/1992
A/swine/Finistere/2899/1982
A/duck/Australia/749/1980
A/swine/Ireland/89/1996
A/duck/Italy/69238/2007
European Swine A(H1N1)
A/swine/Saskatchewan/18789/2002
A/teal/Texas/43/2002
A/duck/New York/21211-5/2005
A/teal/Ohio/907/2002
A/mallard duck/Maryland/161/2002
A/duck/New York/1315213/1994
A/Pigeon/Minnesota/1407/1981
A/mallard duck/Alberta/201/1998
North American Avian
100 Necleotide substitutions